

# PERSONAL NAVIGATOR

THURSDAY, SEPTEMBER 29, 2016

Sunrise: 6:27 am Sunset: 6:41 pm  
Evening Attire: Semi Formal

Today: Sunny High: 82°F/28°C  
Tomorrow: Sunny High: 82°F/28°C

DAY AT SEA

## Disney's Believe

Genie from Aladdin and many of Disney's most beloved magic makers take a father on a magical journey to show him that anything is possible if you just believe.

WALT DISNEY THEATRE  
Deck 3 & 4, Forward  
6:15 pm & 8:30 pm

As a courtesy to all Guests, we kindly advise that the saving of seats is **not** permitted in the Walt Disney Theatre.

Assistance available at the entrance to the Walt Disney Theatre 30 minutes prior to show time.

## Disney FANTASY Fun Facts

While the cute baby elephant, Dumbo serves as a fantastic stern character, in real life he would have to gather 24,266 other adult male African elephants to match the weight of the Disney Fantasy.

A "light point" is shipbuilders' lingo for anything that's a light. There are approximately 80,000 light points on the Disney Fantasy – "double the normal number for a ship this size," according to Meyer Werft, the shipyard in Germany where the Disney Fantasy was built. The large number is the result of Disney's flair for theatrical experiences – accomplished primarily with LEDs and other "environmentally friendly" lighting.

Looking upward in the ship's Lobby Atrium brings Guest's eye-to-crystal with a glowing piece of "Art Nouveau-inspired jewelry" – a cascading chandelier flowing downward from a massive stained-glass flourish on the ceiling in peacock hues of greens and blues. The chandelier itself is more than 10 feet in diameter, a one-of-a-kind work of art evoking a peacock in stained glass and more than 60,000 clear Swarovski crystal beads.

### Debark Talk Broadcast

Important information regarding disembarkation procedures for your journey home will be covered in this debarkation briefing. The broadcast will be shown continuously on channel 5 from 12:00 pm today on your stateroom television for your convenience.



**FAMILY VARIETY ACT**  
**Hypnotist Ricky Kalmon brings you the only family comedy show where the audience becomes the stars!**  
**Walt Disney Theatre, Deck 3, Forward, 11:00 am**  
 (Doors open 30 minutes prior to show)

## Don't Miss:

- Good Morning Disney Fantasy**  
Channel 5 - Repeated from 5:00 am - 12:00 pm  
Tune in to channel 5 as your Cruise Director highlights the upcoming events and activities for the day.
- Anyone Can Cook: Chocolate Spider Cake**  
D Lounge, Deck 4, Midship - 1:45 pm  
From our galley to yours. Join our chefs as they show you how to prepare delicious dishes. Today's Menu - Chocolate Spider Cake.
- Towel Folding**  
The Tube, Deck 4, Aft - 2:15 pm  
Learn to create those amazing towel creatures you've seen in your stateroom all cruise long.
- Captain's Signing**  
White Caps, Deck 3, Forward - 7:30 pm  
Meet the Master of the Disney Fantasy and have your cruise memories signed.
- Mirror Mirror**  
D Lounge, Deck 4, Midship - 7:30 pm & 9:45 pm  
Head to D Lounge for the fairest game show of them all, Mirror Mirror. Featuring the Magic Mirror and everyone's favorite dwarf, Dopey.

## Disney Cruise Line PORT ADVENTURES

Disney's private island Castaway Cay not only offers a terrific family beach day, but many other excursions and rentals to compliment. Snorkeling, bike and float rentals, parasailing plus much more, means that there is something for everyone at Disney Castaway Cay. To make your reservation, visit the Port Adventures Desk, Deck 5, Midship.

**DINNER MENU**  
 Animator's Palate : Captains Gala  
 Enchanted Garden : Captains Gala  
 Royal Court : Captains Gala

**DRINK OF THE DAY**  
 High Tide (Alcoholic)  
 Passion Cream Freeze (Non-Alcoholic)

**IMPORTANT NUMBERS**  
 Fire/Security: 7-3001  
 Medical Emergency: 7-3000  
 Health Center: 7-1923

## ADULT ACTIVITY HIGHLIGHTS

### SENSES SPA FITNESS CLASSES & SEMINARS

*Yoga* - Donald's Pool - 7:00 am  
*Body Sculpt Boot Camp* (Nom. Fee) Senses Fitness Center - 8:30 am  
*Introduction to Acupuncture* - Senses Spa & Salon - 9:00 am  
*Secrets to a Flatter Stomach* - Senses Spa & Salon - 10:30 am  
*Wrinkle Remedies* - Senses Spa & Salon - 11:30 am  
*Acupuncture Pain Relief* - Senses Spa & Salon - 1:30 pm  
*Good Feet Seminar: Walking In Comfort* Senses Spa & Salon - 2:00 pm  
*Detox for Health & Weight Loss* Senses Spa & Salon - 2:30 pm  
*Tighten, Lift and Contour with Thermage* Senses Spa & Salon - 3:15 pm  
*Tour De Cycle* (Sign-Up Required) Senses Fitness Center - 4:00 pm  
*Complimentary Footprint Analysis* Senses Spa & Salon - 5:00 pm



### TASTING CLASSES

*Chocolate & Liquor Tasting* (21+) - O'Gills Pub - 12:15 pm  
*Rum Tasting* (21+) - Meridian - 1:00 pm  
*Champagne Tasting* (21+) - Ooh La La - 1:45 pm  
*Mixology* (21+) - Meridian - 3:00 pm  
*Amari Tasting* (21+) - La Piazza - 4:15 pm  
*Tequila & Margarita Tasting* (21+) - Ooh La La - 4:30 pm  
 Please make reservations for tastings at Guest Services for a nominal fee.  
 Tasting Seminars are only for Guests 21 and older.

### 1820 SOCIETY: LUNCH

*Cabanas, Deck 11, Aft - 12:00 pm*  
 Get to know your fellow Society members over lunch.



### 1820 SOCIETY: MINI GOLF

*Goofy Golf, Deck 13, Aft - 2:30 pm*  
 Can you get a hole in one? Give it a try with some mini golf.

### 1820 SOCIETY: ICE CREAM SOCIAL

*Frozone Treats, Deck 11, Midship - 10:00 pm*  
 Join your fellow Society members for some ice cream and conversation.

### ART OF THE THEME SHOW TOUR

*Meridian, Deck 12, Aft - 9:15 am & 3:00 pm*  
 Join us for a guided tour highlighting the design, Imagineering and artistry of the ship. This tour is reserved for Guests 18 and over.

### CRUSIN' SOLO LUNCH

*Royal Court, Deck 3, Midship - 12:00 pm*  
 Single, single parent or just traveling alone? Join your Cruise Staff for an informal gathering for lunch.

### HYPNOSIS SEMINAR WITH RICKY KALMON

*Buena Vista Theatre, Deck 4 & 5, Midship - 1:45 pm*  
 Hypnotist Ricky Kalmon will reveal the secrets of losing weight and reducing stress with the use of self-hypnosis.



## FUN FOR ALL AGES HIGHLIGHTS



**FAMILY MOVIE FUN TIME: FINDING DORY** - (PG)  
*Buena Vista Theatre, Deck 4 & 5, Midship - 8:30 am*  
 Come join us for a special opportunity to enjoy Finding Dory in the Buena Vista Theatre. We will leave some lights on and turn the volume down as audience members are welcome to talk, leave their seats, move about and (most importantly) have fun!



**JAKE & THE NEVERLAND PIRATES**  
*D Lounge, Deck 4, Midship - 8:30 am*  
 AHoy there mates, join us for an adventure in D Lounge with Jake and the Neverland Pirates.



**ESPN DREAM TEAM DRAFT DAY- BASEBALL**  
*O'Gills Pub, Deck 4, Aft - 9:45 am*  
 Play ball! Join the "Commissioner" and engage in this interactive fantasy baseball draft unlike anything you've ever seen! Can YOU draft the greatest baseball team of all-time?



**DISNEY ANIMATION: STAGING A SCENE**  
*D Lounge, Deck 4, Midship - 10:00 am*  
 Go behind the scenes at Walt Disney Animation Studios and learn how basic poses, silhouette, and placement (long shot, medium shot, close-up) enhance animation storytelling. Then, participate in a drawing exercise where you make the choices to communicate a story in this fun and fascinating enrichment program.

### TODDLER TIME

*Outlook, Deck 14, Midship - 10:30 am & 2:00 pm*  
 Join us for some fun activities that your toddler is sure to enjoy.



**\$10,000 MEGA JACKPOT BINGO**  
*Bingo Pre-Sales start at 11:00 am*  
*D Lounge, Deck 4, Midship - 11:15 am*  
 It's Big, it's Massive, it's Supersized! It's \$10,000 MEGA Jackpot Bingo! Take home \$10,000 if you can cover your card in 46 numbers or less. If not, we carry on to play for the biggest cash prize of the session. Pre-Sales start 15 minutes prior to game.



**JACK-JACK'S INCREDIBLE DIAPER DASH**  
*Lobby Atrium, Deck 3, Midship - 12:15 pm*  
 Calling all baby cruisers! It's time to take to the mat to see who's the fastest crawler of the seven seas! Register your baby 15 minutes prior to the big race.



**DISNEY VACATION CLUB GROUP PREVIEW**  
*D Lounge, Deck 4, Midship - 12:30 pm & 4:15 pm*  
 Want to learn more about taking magical vacations year after year? Please see a Disney Vacation Club representative on Deck 4, Midship, or call 7-2805 from your stateroom phone for more information about our interactive group presentation.



**FINAL JACKPOT BINGO**  
*Bingo Pre-Sales start at 3:30 pm*  
*Buena Vista Theatre, Deck 4 & 5, Midship - 4:00 pm*  
 The snowball jackpot **MUST BE WON** at this final session! Beat the line and get your cards early. Who will be the lucky winner? It could be you! Pre-Sales start 30 minutes prior to game.

# YOUTH ACTIVITIES HIGHLIGHTS

## DINE & PLAY

A convenience for families dining at 8:15 pm, our Youth Activities counselors will be available at 9:15 pm at the entrance of Royal Court, Enchanted Garden and Animator's Palate dining rooms to bring registered children to join the fun in the Youth Activity areas.



**Deck 5, Midship (7-1440)**  
 (3-12 years old) **9:00 am - 12:00 am**

## MICKEY'S PUZZLE PLAYTIME

**11:15 am**  
 Come and play with Mickey & friends as they share their favorite games, puzzles and dances!

## TINKER BELL'S TALENT SHOW

**7:30 pm**  
 Tinker Bell has come from Pixie Hollow to Disney Cruise Line to help young cruisers discover their fairy talents.



**Deck 5, Midship (7-1445)**  
 (3-12 years old) **9:00 am - 12:00 am**

## GET THE HOOK

**3:00 pm**  
 A villainous villain has stolen Captain Hook's prized golden hook. Become a member of the Top Deck Detective Agency and help solve the clues to retrieve Hook's hook.

## MONSTER'S INC: OPEN "MIKE" NIGHT

**10:00 pm**  
 The Monsters of Monstropolis have all lost their voices and it's up to YOU to save the day. Participate in Mike Wazowski's Comedy School and a special show to help collect enough laughs to power up the city.



**Deck 13, Midship (7-9743)**  
 (11-14 years old) **9:00 am - 1:00 am**

## BRAINS AND BRAWNS

**4:30 pm**  
 You will compete against each other to solve clues, take part in physical challenges, and reach the finish first.

## THAT'S HILARIOUS

**7:30 pm**  
 Ever wanted to show off your comedy skills? Then be a part of the cast for the crazy improv show "That's Hilarious" and put on a live show for your friends.



**Entrance on Deck 4, Forward (7-9418)**  
 (14-17 years old) **10:00 am - 2:00 am**

## DREAM NOW! SEA HOW! - CREATE IT

**11:00 am**  
 Imagine a job where your days are spent dreaming up plots, characters, designs or mechanics that only come from one place. . . In this VIP Experience you will meet one of the creative minds with Disney. A special Guest will ignite your imagination and answer your questions.

## MIX AND MATCH

**10:45 pm**  
 Try to find your "perfect match" in Disney's very own "Dating" game.

# BUENA VISTA THEATRE

Deck 4 & 5, Midship  
**Today's Movies**



**FAMILY MOVIE FUN TIME**  
**8:30 am**  
 Duration: 1 hr 45 mins  
 Rating: PG



**10:30 am & 10:30 pm**  
 Duration: 2 hrs 4 mins  
 Rating: PG

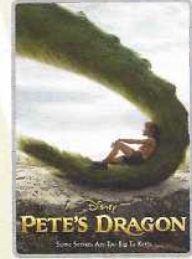

**1:00 pm**  
 Duration: 1 hr 42 mins  
 Rating: PG

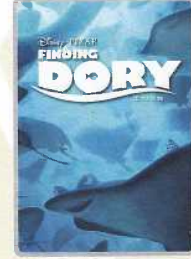

**DOLBY 3D**  
**5:45 pm & 8:15 pm**  
 Duration: 1 hr 45 mins  
 Rating: PG



## FAMILY GAME SHOW

Head to D Lounge for the fairest game show of them all, **Mirror Mirror**. Featuring the Magic Mirror and everyone's favorite dwarf, **Dopey**.

**D Lounge,**  
**Deck 4, Midship,**  
**7:30 pm & 9:45 pm**



## ADULT VARIETY ACT

**Magic Dave shows you some of the tricks of the card sharking trade.**

**The Tube (18+),**  
**Deck 4, Aft,**  
**9:45 pm & 10:45 pm**

## YOUTH ACTIVITIES OPEN HOUSE

Open House is an opportunity for all to come and participate in a variety of exciting activities and free time in the Oceaneer Club, Oceaneer Lab, it's a small world nursery, Vibe and Edge throughout the cruise. During these times secured programming will still be offered in the other venue for those looking to check their children into care.

**Disney's Oceaneer Club: 9:00 am - 11:00 am**  
**Disney's Oceaneer Lab: 4:00 pm - 5:30 pm**  
**Edge: 9:00 am - 10:00 am & 6:00 pm - 7:30 pm**  
**Vibe: 10:00 am - 11:00 am & 7:30 pm - 9:00 pm**

# MORE TO ENJOY WHILE ONBOARD



The puppies from 101 Dalmatians have gone missing! Use your special detective "badge" to track down the puppies and catch the villain who took them.

**Deck 2 & 5, Midship,**  
**9:00 am - 10:00 pm**



**SENSES SPA & SALON**

**SALON TASTER SPECIAL**

- Scalp Massage
- European Facial
- Hand Treatment
- Sunglow Makeover
- Conditioning Hair Treatment
- Eye Collagen Treatment
- Foot & Ankle Massage
- Neck & Shoulder Massage

Three for \$99.00  
 Five for \$119.00  
 All Eight for \$139.00

**Senses Spa & Salon, Deck 11, Forward, Extension 7-1465**

Commemorate your Disney cruise with a wide selection of 2016 Disney Cruise Line merchandise. From casual apparel to drinkware and more, you are sure to find a special souvenir for the whole family!



**MICKEY'S MAINSAIL**  
**DECK 3, FORWARD**



**PROFESSIONAL PORTRAITS TONIGHT**

Tonight is your last chance for professional portraits! Capture the magic of your vacation at one of our portrait studios and let the memories live. Visit our professional portrait studios located in the Lobby Atrium, Deck 3, Midship.

5:15 pm - 6:00 pm  
 7:15 pm - 8:30 pm  
 9:30 pm - 10:15 pm

*\*Please note that photos are available for viewing on our interactive photo kiosks approximately five hours after being taken and are only available for purchase during this cruise. Photo sizes are preset and cannot be changed.*

**NEW FALL 2017 ITINERARIES**  
 Set sail in fall 2017 and discover exciting new destinations on sailings departing from New York, Texas, California, and Port Canaveral! Visit the Disney Vacation Planning Desk, Deck 4, Midship for more information. Disney Vacation Planning tends to get busy on the last day of sailing. Don't miss the opportunity to plan your next Disney vacation.

**DISNEY VACATION CLUB® GROUP PREVIEW**  
 Want to learn more about taking magical vacations year after year? Please see a Disney Vacation Club representative on Deck 4, Midship, or call 7-2805 from your stateroom phone for more information about our interactive group presentation.

**FREE ON DEMAND TV**  
 Watch Disney movies, Hollywood features, ABC shows, and even captioned content, plus much more "On Demand" for FREE in the comfort of your stateroom! Bookmark your movie and come back to watch it later. Press MENU on your stateroom television remote control and follow the prompts.

**ARR-CADE**  
 Where can you be a ninja, play the guitar like a rock star, race a car down the streets of Tokyo and along the way WIN some great prizes? Arr-cade located Deck 11, Aft where the pirates play.

**Connect @ Sea**  
 We are now offering a NEW and improved Internet service to stay connected on your cruise like no other in the industry! Internet packages range from \$0.25 per MB - \$89.00 (1000 MB package). For more information contact your Connect@Sea Expert or Guest Services onboard.

**Disney CRUISE LINE**

## PORT ADVENTURES

Disney's private island Castaway Cay not only offers a terrific family beach day, but many other excursions and rentals to compliment. Snorkeling, bike and float rentals, parasailing plus much more, means that there is something for everyone at Disney Castaway Cay. Visit the **Port Adventures Desk, Deck 5, Midship**, for more information.

## SHOPPING

**CAPTAIN'S SIGNING**  
 Don't miss your chance to meet the Master of the Disney Fantasy Cruise Ship! Stop by White Caps today at 7:30 pm where you can have your cruise mementos signed by our Captain. Deck 3, Forward.

**EVERYTHING PRINCESS AT MICKEY'S MAINSAIL**  
 Are you cruising with a young, aspiring Princess? Stop by Mickey's Mainsail for all things Disney Princess including dresses and accessories. Whether your princess dreams in the style of Cinderella, Belle, or Tiana, Mickey's Mainsail has everything you need to be royal ready! Deck 3, Forward.

**BIBBIDI BOBBIDI BOUTIQUE**  
 A makeover fit for a princess! Fairy Godmothers-in-Training are ready with magic and pixie dust to give your Prince and Princess the transformation of a lifetime. Make your reservations by visiting Bibbidi Bobbidi Boutique, Deck 5, Midship or dialing extension 7-9438. Limited space available.

**ALEX AND ANI DISNEY CRUISE LINE LOGO BRACELET**  
 Head over to Sea Treasures to pick up the Alex and Ani Disney Cruise Line Logo bangle designed specially for Disney Cruises. Deck 3, Midship.

**DISNEY CRUISE LINE BACKPACK**  
 Head over to the onboard shops, Deck 3, Forward, where you can purchase a Disney Cruise Line backpack for \$19.99 with any merchandise purchase of \$50.00 or more. While supplies last. Offer subject to restrictions and change without notice.

### IMPORTANT INFORMATION

**Security Notice**  
 All Guests (including children) who wish to disembark the ship are required to present their Key to the World card at the gangway. A photo ID is also required for those Guests who are 18 years of age or older. Guests under the age of 18 are required to have a parent, guardian or other responsible adult sign an authorization form at the Guest Service Desk if they wish to go ashore unaccompanied or with any adult from another stateroom.

**Insect Repellent Advisory**  
 Protect against mosquito bites and related illnesses when going ashore. Insect repellent is available for purchase in White Caps. When using both sunscreen and insect repellent, use sunscreen first and apply insect repellent on top of sunscreen.

**Cold and Flu Reminder**  
 Please wash hands frequently and thoroughly, particularly before meals. Contact the Health Center by dialing 7-1923, should anyone in your party become ill.

**Corridor Quiet Hours**  
 As a courtesy to all our Guests, please recognize quiet hallway hours from 10:00 pm til 8:00 am.

**Inclement Weather**  
 For the safety of all Guests, outdoor events may be changed due to unforeseen weather conditions.

**Environmental Message**  
 With Disney's commitment to the Environment, please refrain from throwing anything over the Ship's side. Thank you!

**No Reserved Seats Policy**  
 As a courtesy to all our Guests, we kindly advise that the saving of seats is not permitted in the Walt Disney Theatre, and the saving of the sun loungers is not permitted on Deck 11, 12, and 13. Items left unattended will be returned to lost and found at Guest Services, Deck 3 Midship.

**Smoking**  
 For the comfort of our Guests, the following areas are designated as smoking areas:  
 \*Deck 13, forward, port side by Currents  
 \*Deck 12, aft, port side outdoor area that is accessible through the Meridian Lounge  
 \*Deck 4, aft, port side from 6:00 pm to 6:00 am only (all of Deck 4 is non-smoking from 6:00 am to 6:00 pm)  
 Smoking is prohibited inside all Guest staterooms and on stateroom verandahs. Guests found smoking in their staterooms or on their verandahs will be charged a \$250 stateroom recovery fee. Electronic cigarettes may only be used in designated smoking areas.

**Walt Disney Theatre**  
 Theatrical performances may use artificial fog, strobe lights, pyrotechnics and other special effects. For the safety of our performers and the comfort of those around you, the use of any photography, video recording device or any electronic equipment is prohibited.

**Verandah Safety**  
 Please do not leave any combustible materials on your balcony when not present in your stateroom for safety reasons.

Morning	8:30	8:45	9:00	9:15	9:30	9:45	10:00	10:15	10:30	10:45	11:00	11:15	11:30	11:45	12:00	12:15	12:30	12:45	1:00	1:15	1:30			
FUNNEL VISION		Dumbo (G) Funnel Vision						Pocahontas (G) Funnel Vision						The Jungle Book (Classic) (G) Funnel Vision										
BUENA VISTA THEATRE	Family Movie Fun Time: Finding Dory (PG) Duration: 1 Hour 45 Minutes										Queen of Katwe Duration: 2 Hours 4 Minutes													
CHARACTERS		Peter Pan Preludes		Minnie Dk 4, Balcony		Cpt. Hook Preludes		Peter Pan Preludes		Doc McStuffins Lobby Atrium (V)		Sofia Dk 4, Balcony		Jake Minnie Dk 4, Balcony		Sofia Dk 4, Balcony		Character Dance Party Lobby Atrium						
FUN FOR ALL AGES	D Lounge		Family Crafts La Piazza				Disney Animation Staging a Scene D Lounge		Bingo Pre Sales D Lounge		\$10,000 Mega Jackpot Bingo D Lounge		The Hypnosis & Comedy of RICKY KALMON Walt Disney Theatre		Crafternoon: Origami Favorites La Piazza		Pete's Dragon (PG) Walt Disney Theatre (Duration: 1 Hour 42 Minutes)							
ADULTS	Friends of Bill W. Outlook		Art of The Theme Show Tour Meridian				Movie Quotes Trivia O'Gills Pub		Animation Class The Tube		1820 Society: Lunch Cabanas		Disney Vacation Club D Lounge - Group Preview		Ultimate Disney Trivia O'Gills Pub		Selkie LIVE Cove Cafe							
VIBE 14-17 YEARS OLD					Youth Activities Open House				Dream Now! Sea How! - Create It!				Football Tournament		Teen Choice		Pool Party							
EDGE 11-14 YEARS OLD					Youth Activities Open House				Tween Choice				Playmation		Newsies: Get Up and Go!		ESPN Dream Team Draft Day - Football							
OCEANEER LAB 3-12 YEARS OLD					Pathfinders		Piston Cup Challenge				Stitch's Adventure Squad		Lunch		Super Sloppy Science									
OCEANEER CLUB 3-12 YEARS OLD					Youth Activities Open House				Pre-School Fun (3-5 Years Old)				Mickey's Puzzle Playtime		Cruisin' with Crush									

Symbol for activities that will be repeated during the cruise

Afternoon	1:45	2:00	2:15	2:30	2:45	3:00	3:15	3:30	3:45	4:00	4:15	4:30	4:45	5:00	5:15	5:30	5:45	6:00	6:15	6:30	6:45	
FUNNEL VISION	The Princess and the Frog (G) Funnel Vision				The Lion King (G) Funnel Vision				WALL-E (G) Funnel Vision													
BUENA VISTA THEATRE	Hypnosis Seminar with Ricky Kalmon (18+)								Bingo Pre-Sales				Final Jackpot Bingo				Finding Dory (PG) <b>DOLBY 3D</b> Duration: 1 Hour 45 Minutes					
CHARACTERS	Pluto Dk 4, Balcony		Mickey Dk 4, Balcony		Goofy Dk 4, Balcony		Minnie Dk 4, Balcony		Daisy Dk 4, Balcony		Donald Dk 4, Balcony		Mickey Dk 4, Balcony									
FUN FOR ALL AGES	Disney Junior: ANYONE CAN COOK D Lounge - Chocolate Spider Cake		Towel Folding The Tube		Disney Animation: Persistence of Vision D Lounge		Disney Tunes Trivia La Piazza		Bingo Pre-Sales		Final Jackpot BINGO Buena Vista Theatre		Movie Quotes Trivia La Piazza		Live Music with Daria & Roberto Lobby Atrium		Disney Believe Walt Disney Theatre					
ADULTS	Sports Trivia O'Gills Pub		1820 Society: Mini Golf Goofy Golf		Art of The Theme Show Tour Meridian		Pub Quiz O'Gills Pub		Disney Vacation Club D Lounge - Group Preview		Footprint Analysis Senses Spa & Salon		Live Music with The Royal Duo La Piazza									
VIBE 14-17 YEARS OLD	Pool Party		Dive into DJ'ing		Dream Now! Sea How! - Theatrical		GAGA Ball		Trivia Time		Video Game Challenge											
EDGE 11-14 YEARS OLD	Around the World in 7 days		Sports Deck Fun		Super Sloppy Science		Brains and Brawns		Youth Activities Open House													
OCEANEER LAB 3-12 YEARS OLD	Oceaneer Rangers		Get the Hook		Youth Activities Open House		Super Sloppy Science		Dinner				Magic PlayFloor									
OCEANEER CLUB 3-12 YEARS OLD	Heffalump Expodishun		Big Top Fun Fest!		Magic PlayFloor		Sports Deck Fun		Memory Wall													

Fold along the dotted lines and take me with you so you don't miss any of the fun!

Evening	7:00	7:15	7:30	7:45	8:00	8:15	8:30	8:45	9:00	9:15	9:30	9:45	10:00	10:15	10:30	10:45	11:00	11:15	11:30	11:45	12:00	
FUNNEL VISION	NFL Football: Miami Dolphins vs. Cincinnati Bengals Funnel Vision (Subject to Satellite availability)										The Queen of Katwe (PG) Duration: 2 Hours 4 Minutes											
BUENA VISTA THEATRE	Finding Dory (PG) <b>DOLBY 3D</b> Duration: 1 Hour 45 Minutes																					
CHARACTERS	Mickey Mouse Dk 4, Balcony		Minnie Mouse Preludes		Donald Dk 4, Balcony		Daisy Preludes		Mickey Dk 4, Balcony		Minnie Preludes		Chip & Dale Lobby Atrium (V)		Goofy Lobby Atrium (V)							
FUN FOR ALL AGES	The Pumpkin Tree Lobby Atrium		Family Dance Party The Tube		Mirror Mirror D Lounge		The Quest The Tube		Disney's Believe Walt Disney Theatre		Live Music with Daria & Roberto Lobby Atrium		Live Music with Daria & Roberto Lobby Atrium		Club DJ Pulse Magic Dave: Card Session The Tube		Ice Breakers The Tube		Magic Dave: Card Session The Tube		Going Underground with Club DJ Pulse The Tube	
ADULTS	90's Music Trivia O'Gills Pub		Captain's Signing White Caps		Live Music with Selkie La Piazza		Team Trivia O'Gills Pub		Piano Men Tribute La Piazza		Team Trivia O'Gills Pub		Live Piano with Aaron Lotzow La Piazza									
VIBE 14-17 YEARS OLD	Youth Activities Open House				Pump It Up				Gender Wars				Mix and Match				Mirror, Mirror					
EDGE 11-14 YEARS OLD	Open House		That's Hilarious		Karaoke		Four Square		Crowning of the Couch Potato		Talent Show		Mirror, Mirror									
OCEANEER LAB 3-12 YEARS OLD	Anyone Can Cook		Mirror, Mirror		Four Square		Monster's Inc: Open "Mike" Night															
OCEANEER CLUB 3-12 YEARS OLD	Tinker Bell's Talent Show		Parachute Games		Pluto's Pajama Party		Cartoon Time															

YOUTH ACTIVITIES OPEN HOUSE  
 A non-secured program with activities for families, adults and children to enjoy together.

**THURSDAY, SEPTEMBER 29, 2016 - DAY AT SEA**

**BUENA VISTA THEATRE**  
 Deck 4 & 5, Midship

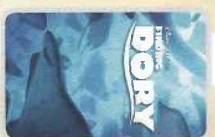

8:30 am  
 Duration:  
 1 hr 45 mins  
 Rating: PG

10:30 am &  
 Duration:  
 2 hrs 4 mins  
 Rating: PG

1:00 pm  
 Duration:  
 1 hr 42 mins  
 Rating: PG

5:45 pm &  
 Duration:  
 1 hr 45 mins  
 Rating: PG

**DD DOLBY 3D**

**Character Appearances**

- PETER PAN**  
 Preludes  
 9:15 am & 10:15 am
- MINNIE MOUSE**  
 Deck 4, Balcony  
 9:30 am, 10:30 am  
 & 3:30 pm  
 Preludes  
 5:45 pm, 7:15 pm &  
 10:15 pm
- DOC MCSTUFFINS**  
 Lobby Atrium (V)  
 9:45 am & 10:45 am
- CAPTAIN HOOK**  
 Preludes - 9:45 am
- PRINCESS SOFIA**  
 Deck 4, Balcony  
 10:00 am & 11:00 am
- JAKE - THE NEVERLAND PIRATE**  
 Lobby Atrium (V)  
 10:15 am
- CHARACTER DANCE PARTY**  
 Lobby Atrium - 1:00 pm
- PLUTO**  
 Deck 4, Balcony - 2:00 pm
- GOOFY**  
 Deck 4, Balcony - 2:30 pm  
 Lobby Atrium (V)  
 10:00 pm
- MICKY MOUSE**  
 Deck 4, Balcony  
 3:00 am, 5:30 pm, 7:30 pm &  
 10:00 pm
- DAISY DUCK**  
 Deck 4, Balcony - 4:00 pm  
 Preludes  
 5:15 pm & 9:45 pm
- DONALD DUCK**  
 Deck 4, Balcony  
 5:00 pm & 9:30 pm
- CHIP & DALE**  
 Lobby Atrium (V) - 9:30 pm

(H) Hallway - (S) Starboard Side - (P) Port Side - (V) Vestibule  
 For details of daily Disney character appearances, refer to the character line on your Navigator Grid, or the digital character board in the Lobby Atrium.

**IMPORTANT NUMBERS**  
 Fire/Security: 7-3001  
 Medical Emergency: 7-3000  
 Health Center: 7-1923

**SHIP DIRECTORY**

**YOUTH ACTIVITIES**

Disney's Oceanliner Club	Deck 5, Mid	9:00 AM - 12:00 AM
Disney's Oceanliner Lab	Deck 5, Mid	9:00 AM - 12:00 AM
EDGE	Deck 13, Aft	9:00 AM - 1:00 AM
VIBE	Deck 4, Fwd	10:00 AM - 2:00 AM
IT'S A SMALL WORLD NURSERY	Deck 5, Mid	9:00 AM - 11:30 PM

**POOLS & MORE**

AQUA DUCK	Deck 12, Mid	9:00 AM - 10:00 PM
AQUA LAB	Deck 12, Aft	9:00 AM - 6:00 PM
DONALD'S POOL	Deck 11, Mid	9:00 AM - 10:00 PM
MICKY'S POOL	Deck 11, Mid	9:00 AM - 10:00 PM
MICKY'S SLIDE	Deck 11, Mid	9:00 AM - 6:00 PM
NEMO'S REEF	Deck 11, Mid	9:00 AM - 11:00 PM
QUIET COVE POOL (18+)	Deck 11, Fwd	8:00 AM - 11:00 PM
SMELLYE FALLS (18+)	Deck 13, Fwd	6:00 AM - 8:00 PM

\* Children under 12 must have adult supervisor in pool areas.  
 Please note, "stogie sticks" are not permitted in the pools or on the slides.  
 Complimentary pool vests are available for children to use in the pools onboard.  
 They are located on the pool deck.

**RECREATION**

GOLF/SPORTS SIMULATORS	Deck 13, Aft	9:00 AM - 6:00 PM
GOOBY GOLF	Deck 13, Aft	8:00 AM - 10:00 PM
GOOBY'S SPORTS DECK	Deck 13, Aft	8:00 AM - 6:00 PM
MIDSHIP DETECTIVE AGENCY	DECKS 2 & 5, MID	9:00 AM - 10:00 PM
PORT ADVENTURES DESK	Deck 5, Mid	10:00 AM - 12:00 PM
		2:00 PM - 5:00 PM
		7:00 PM - 8:30 PM
Senses FITNESS CENTER (18+)	Deck 11, Fwd	6:00 AM - 10:00 PM

**GENERAL INFORMATION**

ARR-GADE	Deck 11, Aft	24 Hours
CONNECT@SEA	Deck 4, Mid	9:00 AM - 12:00 PM
		1:00 PM - 4:00 PM
		7:00 PM - 10:00 PM
Disney Vacation Club	Deck 4, Mid	9:00 AM - 11:30 AM
		5:30 PM - 10:00 PM
Disney Vacation Planning	Deck 4, Mid	10:00 AM - 10:00 PM
GUEST SERVICES	Deck 3, Mid	24 Hours
HAIR BRANDING	Deck 11, Mid	9:00 AM - 9:30 PM
MEDICAL HEALTH CENTER	Deck 1, Fwd	9:30 AM - 11:00 AM
		4:30 PM - 7:00 PM
PORT SHOPPING DESK	Deck 4, Mid	7:30 PM - 8:30 PM
PRELUDES	Deck 3, Fwd	12:30 PM - 2:30 PM
		5:45 PM - 8:45 PM
Senses Spa AND SALON	Deck 11, Fwd	8:00 AM - 10:00 PM
SHUTTERS PHOTO GALLERY	Deck 4, Mid	10:00 AM - 11:00 PM
SHUTTERS DIGITAL	Deck 4, Mid	10:00 AM - 11:00 PM

**SHOPPING**

BIBBIDI BOBBIDI BOUTIQUE	Deck 5, Mid	9:00 AM - 9:00 PM
MICKY'S MAINSAIL	Deck 3, Fwd	9:30 AM - 11:00 PM
QUACKS	Deck 11, Mid	
SEA TREASURES	Deck 3, Fwd	9:30 AM - 11:00 PM
VISTA GALLERY	Deck 4, Mid	9:45 AM - 10:30 PM
WHITE CAPS	Deck 3, Fwd	9:30 AM - 11:00 PM
WHOZITS & WHATZITS	Deck 11, Mid	10:00 AM - 4:00 PM
		7:00 PM - 10:00 PM

**DINNER MENU**  
 Animator's Palace • Captain's Gala  
 Enchanted Garden • Captain's Gala  
 Royal Court • Captain's Gala  
 Dining Times: 5:45pm & 8:15pm

**DRINK THE DAY**  
 High Tide (Alcoholic)  
 Captain's Cream Puffs  
 High Noon (Non-Alcoholic)

**WEATHER FORECAST**  
 Today: Sunny  
 High: 87/72/8°C  
 Tomorrow: Sunny  
 High: 87/72/8°C

**DINING & LOUNGES**

**PHILADELPHIA**

CABANAS CONTINENTAL	Deck 11, Aft	7:00 AM - 7:30 AM
CABANAS	Deck 11, Aft	7:30 AM - 11:30 AM
ENCHANTED GARDEN	Deck 2, Mid	8:30 AM - 10:30 AM
ROYAL COURT	Deck 3, Mid	10:00 AM - 1:00 PM

**LINKNY**

CABANAS	Deck 11, Aft	11:45 AM - 2:00 PM
FILMBORE'S FAVORITES	Deck 11, Mid	11:00 AM - 6:30 PM
LUGER'S PIZZA	Deck 11, Mid	11:00 AM - 6:30 PM
PALO BRUNOCHI (18+)	Deck 12, Aft	10:00 AM - 12:30 PM
ROYAL COURT	Deck 3, Mid	10:00 AM - 1:00 PM
TOW MATTERS GRILL	Deck 11, Mid	11:00 AM - 11:00 PM

**DINNER**

ANIMATOR'S PALATE	Deck 3, Aft	5:45 PM & 8:15 PM
ENCHANTED GARDEN	Deck 2, Mid	5:45 PM & 8:15 PM
ROYAL COURT	Deck 3, Mid	5:45 PM & 8:15 PM
CABANAS TABLE SERVICE	Deck 11, Aft	6:30 PM - 8:30 PM
PALO (18+)	Deck 12, Aft	6:00 PM - 8:30 PM
REMY (18+)	Deck 12, Aft	6:00 PM - 8:30 PM

**LAITE MIGHT (MADRY)**

LA Piazza (18+)	Deck 4, Aft	10:45 PM - 11:45 PM
LUGER'S PIZZA	Deck 11, Mid	9:30 PM - 12:00 AM

**ADDED FEATURES**

BEVERAGE STATION	Deck 11, Mid	24 Hours
EYE SCRAM	Deck 11, Mid	11:00 AM - 11:00 PM
ROOM SERVICE	DIAL O	24 Hours

**ENTERTAINMENT - LOUNGEY - BARX**

BON VOYAGE	Deck 3, Mid	10:00 AM - 11:00 PM
COVE BAR (18+)	Deck 11, Fwd	10:00 AM - 10:30 PM
COVE CAFE (18+)	Deck 11, Fwd	6:30 AM - 12:00 AM
CURRENTS (18+)	Deck 13, Fwd	10:00 AM - 11:00 PM
D LOUNGE	Deck 4, Mid	SHOWTIMES
FROZONE TREATS	Deck 11, Mid	10:00 AM - 6:00 PM
LA Piazza (18+ AFTER 9:00 P.M.)	Deck 4, Aft	12:00 PM - 12:00 AM
MERIDIAN (18+)	Deck 12, Aft	10:00 AM - 12:00 AM
O'GULLS PUB (18+ AFTER 9:00 PM)	Deck 4, Aft	12:00 PM - 12:00 AM
OH LA LA (18+)	Deck 4, Aft	5:30 PM - 12:00 AM
OUTLOOK	Deck 14, Mid	Deck 4, Aft
SKYLINE (18+)	Deck 4, Aft	5:30 PM - 12:30 AM
THE TUBE (18+ AFTER 9:00 P.M.)	Deck 4, Aft	7:00 PM - 8:30 PM
		9:30 PM - 2:00 AM
VISTA CAFE	Deck 4, Mid	7:00 AM - 11:00 PM
WATERS	Deck 12, Aft	10:00 AM - 6:00 PM

Public Health Advisory: Consuming raw or under-cooked meats, poultry, seafood, shellfish, or eggs may increase your risk for food borne illness, especially if you have certain medical condition.



Disney's private island Castaway Cay not only offers a terrific family beach day, but many other excursions and rentals to compliment. Snorkeling, bike and float rentals, parasailing plus much more, means that there is something for everyone at Disney Castaway Cay. To make your reservation, visit the Port Adventures Desk, Deck 5, Midship.